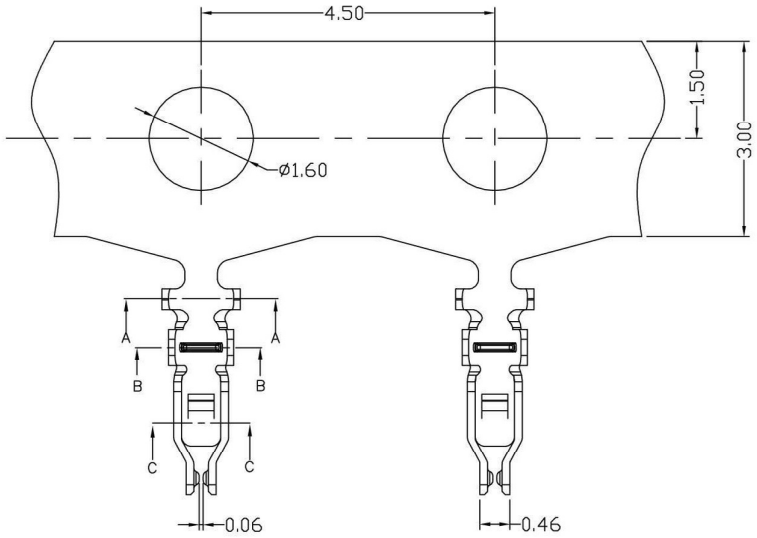

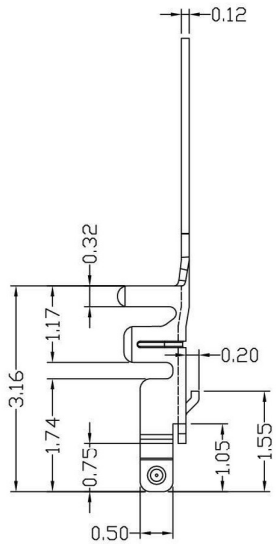

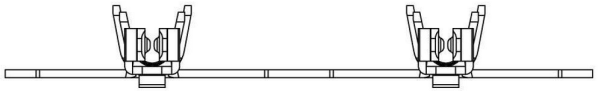

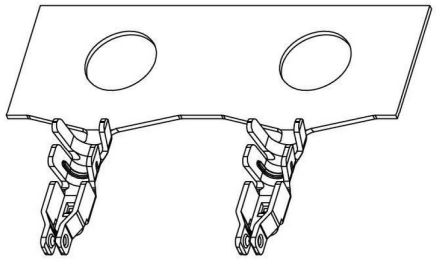

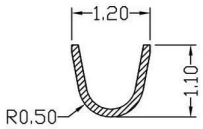

SECTION A–A

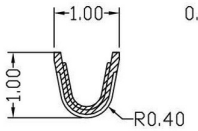

SECTION B–B

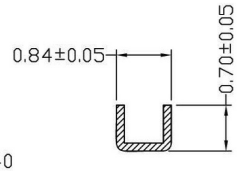

SECTION C–C

■ Specifications:

- Voltage rating : 50V AC / DC
- Current rating : 2A AC / DC
- Withstanding voltage : 500V AC/minute
- Temperature range : -25°C~+85°C
- Insulation resistance :≥100MΩ
- Contact resistance : ≤20mΩ
- After environmental testing : ≤30mΩ

DATE	OLD REV	NEW REV	DESCRIPTION	CHK	APPD

GENERAL TOLERANCE
.X ±0.3
.XX ±0.2
.XXX ±0.1

PROJECT

Ho Chien
www.hochien.com

APPD	CHK	DR	DATA
SUCCESS			

PART NO 1224T

TITLE
1.20 mm Crimp Style connectors

UNIT	SCALE	NUMBER	REV
MM	1/1	A-132	A